

RECORDING FEE
PAID \$ 1.00

Microfilmed

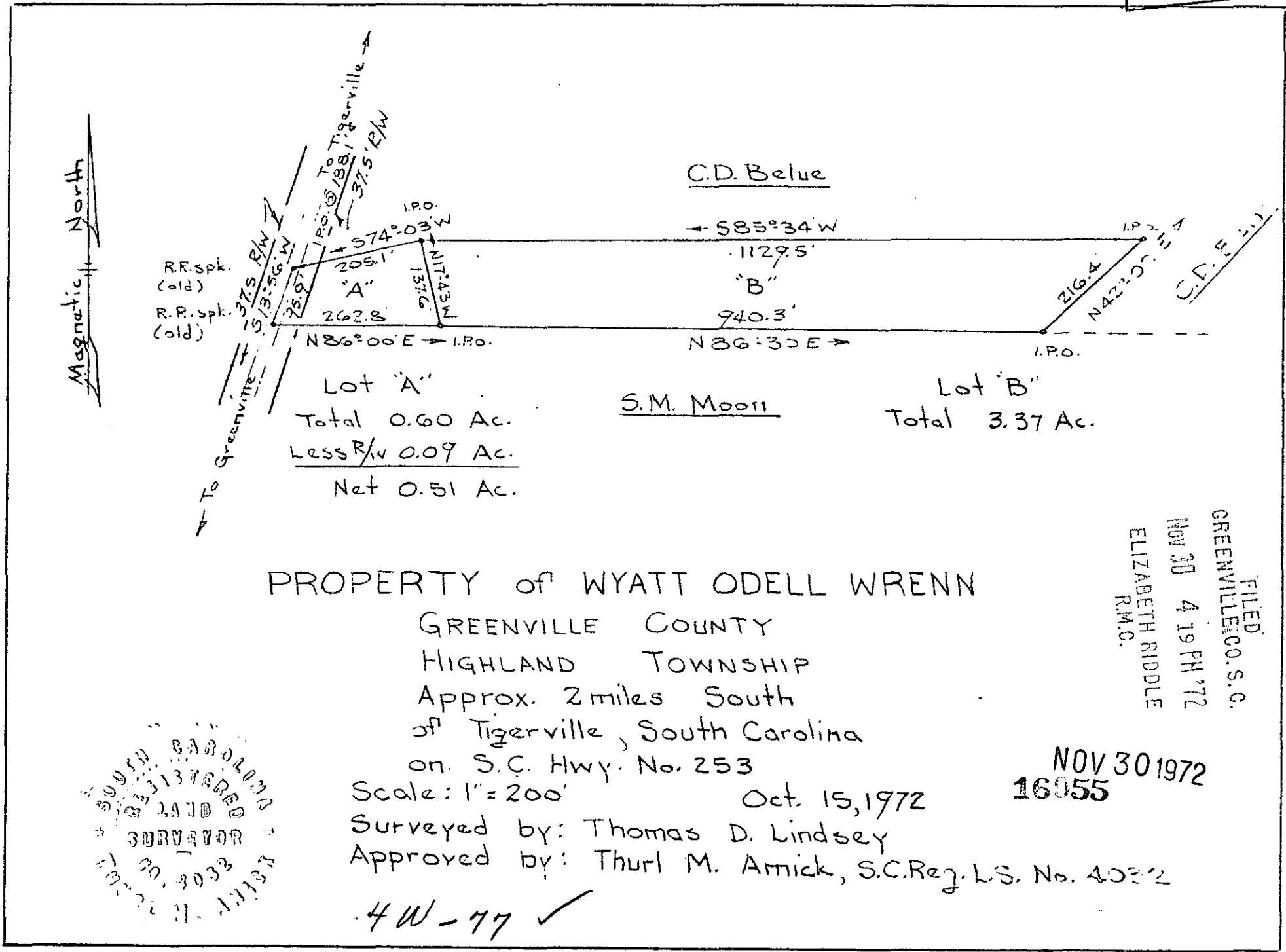

Magnetic North

C.D. Belue

S85°34'W

1129.5'

"B"

940.3'

N86°30'E

Lot "A"

Total 0.60 Ac.

Less R/W 0.09 Ac.

Net 0.51 Ac.

S.M. Moor

Lot "B"

Total 3.37 Ac.

PROPERTY OF WYATT ODELL WRENN

GREENVILLE COUNTY

HIGHLAND TOWNSHIP

Approx. 2 miles South of Tigerville, South Carolina

on S.C. Hwy. No. 253

Scale: 1" = 200'

Oct. 15, 1972

NOV 30 1972
16055

Surveyed by: Thomas D. Lindsey

Approved by: Thurl M. Amick, S.C. Reg. L.S. No. 4032

4W-77 ✓

FILED
GREENVILLE CO. S.C.
NOV 30 4 19 PM '72
ELIZABETH RIDDLE
R.M.C.

SOUTH CAROLINA
REGISTERED
LAND SURVEYOR
THOMAS D. LINDSEY
NOV 30 1972

4W-77